FOR SALE | LAND

Prospect Road, Remsen, New York

PAVIA REAL ESTATE SERVICES

COMMERCIAL REAL ESTATE SALES | LEASING | CONSULTING | DEVELOPMENT | MANAGEMENT

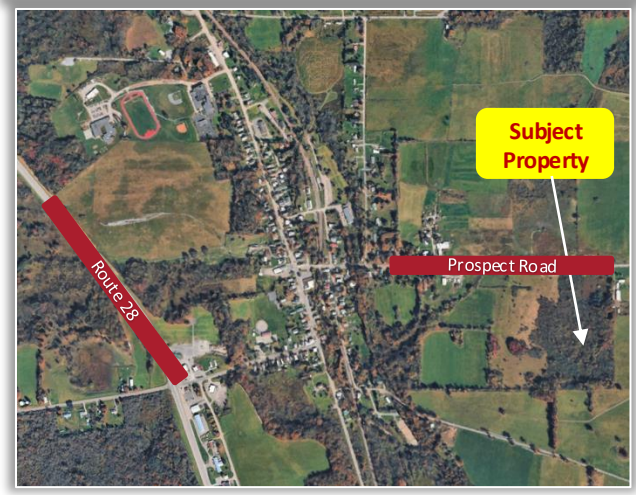

PROPERTY HIGHLIGHTS

Parcel Size: 4.08 ± acres

Tax Parcel ID: 159.000.-3-8.1

Sale Price: $59,000.00

Taxes: $1.905.45 ±

Comments: Land available in the Town of Remsen located near State Route 12. A radio tower and utility shed currently occupy the property.

READY TO MAKE A DEAL? CLICK HERE NOW!

Dominic Pavia, President
Licensed Real Estate Broker
315.736.1555 x300 Office
Dpavia@PaviaRealEstate.com

Christopher Flynn
Licensed Associate Real Estate Broker
315.736.1555
chris@PaviaRealEstate.com

All information furnished, regarding property for sale, rental or financing is from sources deemed reliable, but no warranty or representation is made as to the accuracy thereof and same is submitted subject to errors, change of price, rental or conditions prior sale, lease or financing or withdrawal without notice