

FOR SALE | WAREHOUSE BUILDING

10001 Mulaney Road, Marcy, New York

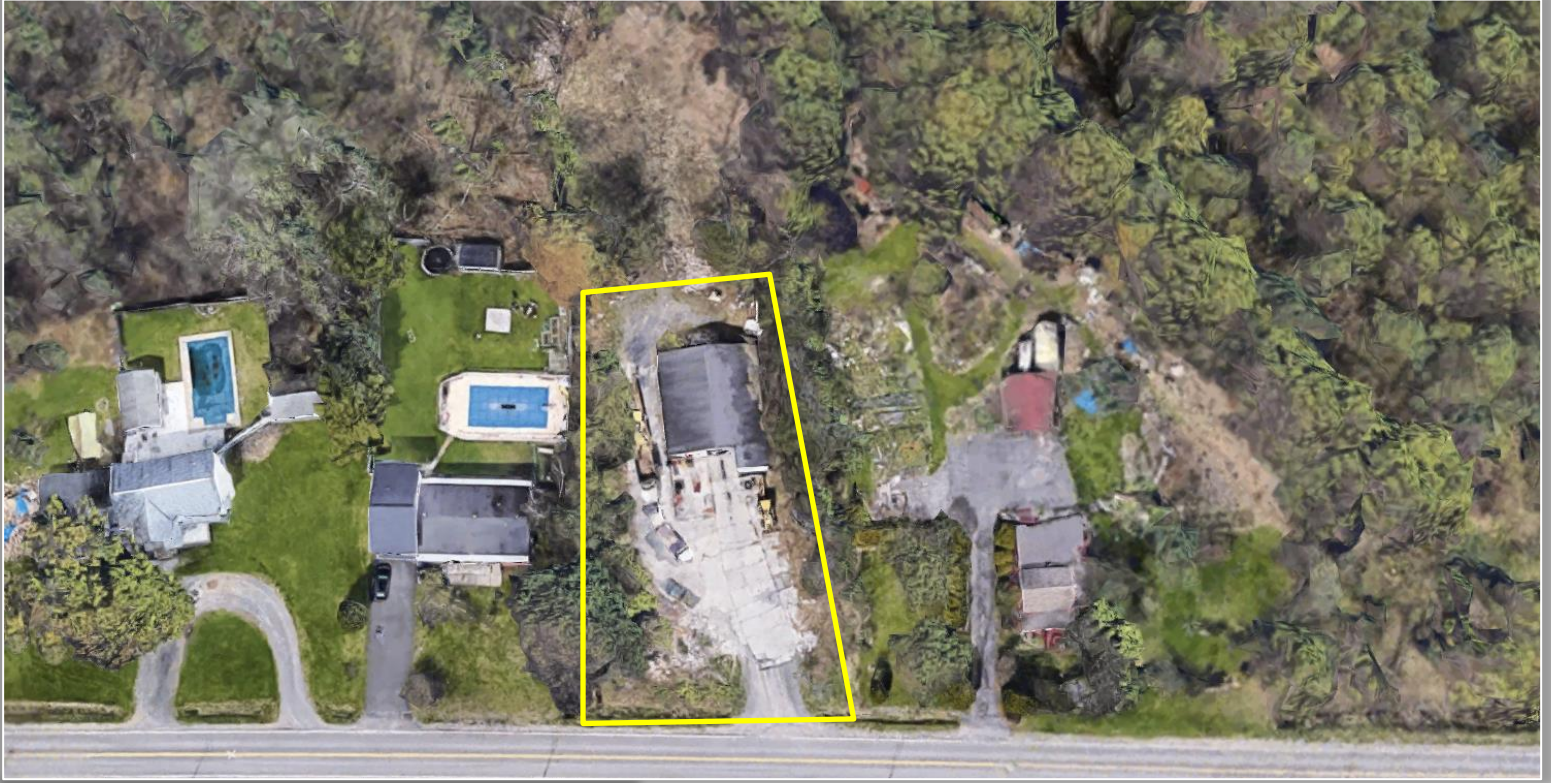

COMMERCIAL REAL ESTATE SALES | LEASING | CONSULTING | DEVELOPMENT | MANAGEMENT



PROPERTY HIGHLIGHTS

Building Size: 2,000 ± SF

Parcel Size: .58 ± acres

Parking Spaces: 8 ±

Zoning: BP – Business Park

Tax Parcel ID: 293.000-1-31.2

Sprinkler: No

Sale Price: \$250,000.00

TAXES: \$1,410.00 ±

Comments: Currently used as a warehouse and located within the Business Park zoning, which offers many uses. Located minutes to Route 12, the NYS Thruway, Suny Polytechnic Institute and the Marcy Nanocenter.



John N. Jweid

Licensed Associate Real Estate Broker
315.736.1555 x301
jjweid@PaviaRealEstate.com

[READY TO MAKE A DEAL? CLICK HERE NOW!](#)



5 Oxford Road
New Hartford, New York 13413

151 Northern Concourse
Syracuse, New York 13212

PaviaRealEstate.com
MAIN: 315.736.1555