

FOR SALE | DEVELOPMENT PARCELS

19129 US Route 11/Washington Street and Howell Avenue, Watertown, New York

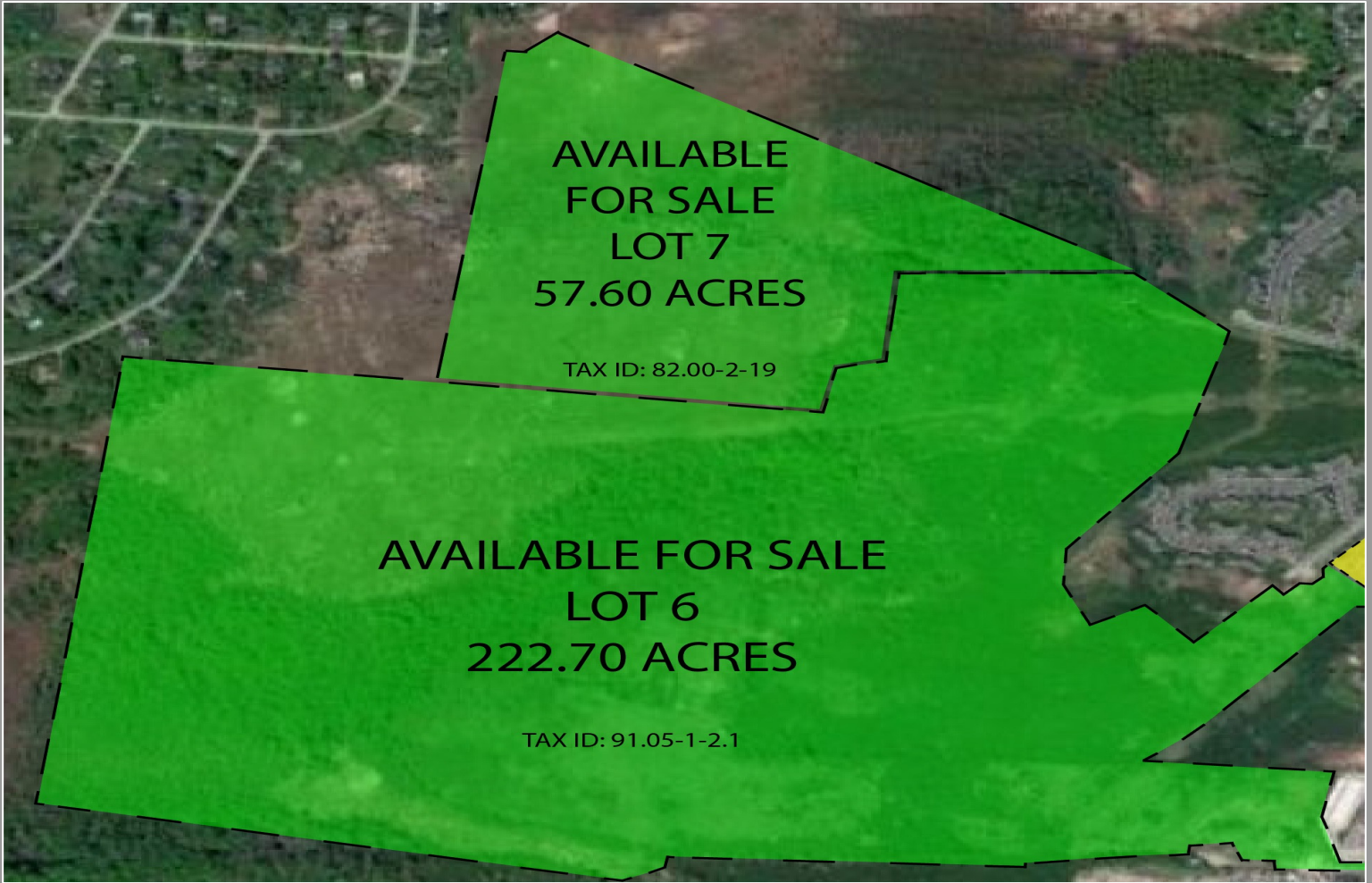

COMMERCIAL REAL ESTATE SALES | LEASING | CONSULTING | DEVELOPMENT | MANAGEMENT



PROPERTY HIGHLIGHTS

Available Space: 280 Acres ±

Zoning: B – Business (222 ± acres) and RS (57 ± acres)

Tax Parcel ID: 91.05-1-2.1 and 82.00-2-19

Sale Price: Negotiable

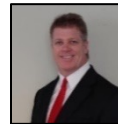

Patrick V. Agen
Licensed Associate Real Estate Broker
315.736.1555 x 304
pvagen@PaviaRealEstate.com

Comments: Up to 280 ± acre development parcels off of Washington Street. Zoned for Residential or Commercial. Close proximity to Samaritan Medical Center, Route 81 and a variety of medical and commercial properties. All utilities available.

[CLICK HERE TO CONTACT AGENT](#)



5 Oxford Road
New Hartford, New York 13413

151 Northern Concourse
Syracuse, New York 13212

PaviaRealEstate.com
MAIN: 315.736.1555